



MOWBRAY NEWS

Term 1 Week 4
22 February 2024

PRINCIPAL'S REPORT

PSSA – Interschool Sport

There are 15 schools that are in our network for Interschool Sport. Late last year the Interschool Sport representatives from each school met to discuss how sport would look across the network in 2024. Due to many contributing factors (cost of buses, ability to book buses being the two main concerns) the representatives decided that in 2024 there would be a trial of a Gala Day model.

Rather than weekly interschool sport (approx. 12 sessions a semester) there will be two Gala Days a term. Summer sport will be oz-tag and t-ball. Winter Sport will be soccer, netball and AFL. We will incorporate these sports into the Friday sport program, and representative teams will be chosen for each Gala Day.

The Interschool Sport president Alan Russell has sent through communication which is included in this newsletter.

When issues arise

Throughout the year parents might have questions or concerns about their child's academic progress/achievement or social issues. If you have concerns, this is our Mowbray PS process:

1. Speak to your child's teacher first:

- Plan what you will say so you can clearly explain what the concern is. You might want to take some notes to help you.
- Have some ideas about how the concern could be resolved realistically. Working with your child's teacher can clarify the situation and identify ways your concerns can be addressed.
- If you need an interpreter, the school can arrange one – please ask beforehand.
- Staying calm and clear about your concern helps you and school staff to discuss the situation and settle on an option or resolution that supports your child's education.

2. If you still have concerns after speaking to your child's teacher or if your concern is another aspect of school which is impacting your child, please speak to an Assistant Principal:

Early Stage 1 (Kindergarten) *Ally Stock*

Stage 1 (Year 1 & 2) *Lauren Evans & Jessica Van Amersfort*

Stage 2 (Year 3 & 4) *Jennifer Flynn*

Stage 3 (Year 5 & 6) *Melanie Thomas*

3. If your concern is still not resolved or is a concern about the conduct of a member of staff, please contact our Deputy Principals *Mandy Ryan* or *Bruce Francis* then/or Principal *Caroline Alford*.

PRINCIPAL'S REPORT



Year 6 gift

In a long running MPS Year 6 tradition, our students purchase a gift for the school at the end of the year.

Our 2023 Year 6 students purchased new basketball hoops. Thank you Year 6 2023!

Swimming Carnival

On Tuesday 6 February we had our school swimming carnival. From this carnival we determine our top swimmers who go to represent Mowbray at the Zone Carnival. Winners of each event will be presented their ribbons in upcoming stage assemblies.

Thank you to Melanie Thomas and Jacinta Bradshaw who organised the carnival and our parents who volunteered on the day.

CAROLINE ALFORD - PRINCIPAL

DEPUTY PRINCIPALS' REPORT

NAPLAN 2024

The **N**ational **A**ssessment **P**rogram – **L**iteracy and **N**umeracy (NAPLAN) will take place from Wednesday 13 March to Monday 25 March. During this time, students in Years 3 and 5 will participate in assessments for reading, writing, language conventions and numeracy. An information flyer for parents and carers is included in this newsletter.

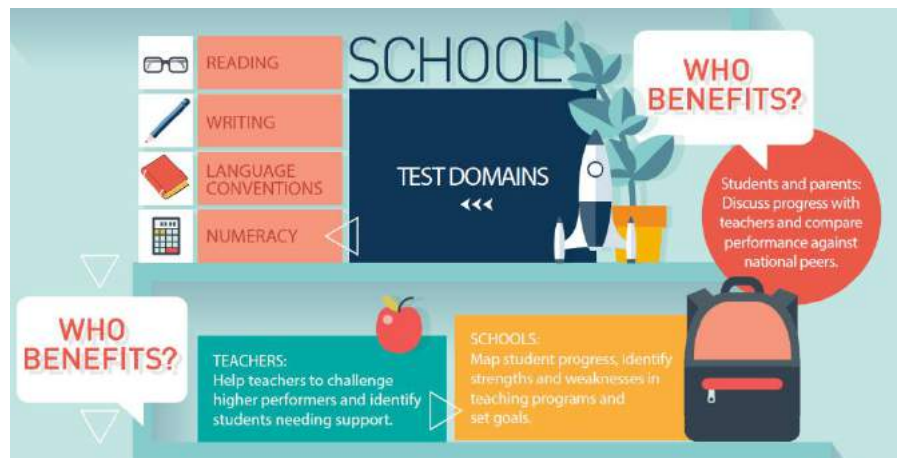

'Kiss and Ride' reminder

This is a reminder for all parents who use the 'Kiss and Ride' routine on Mowbray Road. The bus zone is not to be used as a waiting area for 'Kiss and Ride'. If you can't find a space in the queue, you will need to drive around the block and try again. A full-page map with instructions is included in this newsletter.

Mandy Ryan and Bruce Francis - Deputy Principals

PRINCIPAL'S REPORT

CONGRATULATIONS to the students who will receive Awards.

A reminder of how the Mowbray Award system works:

Blue Awards are presented to students in class by the teacher. When 5 Blue Awards have been collected, students place them in the 'Notes Box' in the School office.

5 Blue Awards = 1 Gold Award

Gold Awards are presented at the relevant stage assembly; the date of which is published in the newsletter.

STAGE 2 GOLD AWARDS – presented at Assembly on March 5

3B	Mason F
3/4R	Alexander M
4CP	Forest J, Alex M, Adrian K
4F	Maddison L, Jayden C
4H	Ziggy P

STAGE 3 GOLD AWARDS – presented at Assembly on 27 February

5L	Robin L, Emily S
5/6H	Zehra O
6T	Angela R

DATES TO REMEMBER – Term 1 2024

WEEK 5	
Tuesday 27 February	Stage 3 Assembly hosted by 6F at 2.00pm Parent / Teacher Interviews 3.30 – 6.30pm
Wednesday 28 February	Parent / Teacher Interviews 3.30 – 6.30pm
WEEK 6	
Tuesday 5 March	Stage 2 Assembly hosted by 3/4R at 2.00pm

OFFICE NEWS

Office hours are 8.30am to 3.30 pm. If you need to contact the Office, please do so during these hours.

Students with mobile phones and/or smart watches – any student with a mobile phone or smart watch must sign them in to the office on arrival at school, and then sign them out when they collect them at the end of the day. Students are not allowed to wear smart watches during class time or keep their phones in their bags. Could you please ensure your child knows to visit us in the office first thing each morning to hand in their device.

Correspondence – When contacting the office by email please ensure that you state your child's name and class to enable us to deal with your request promptly.

Contact Details – Thank you to all the families in Year 1-6 that have returned the purple Emergency Contact details form and personal injury statement. Please ensure that the school has your up-to-date contact details as this assists us when we need to contact you regarding your child.

Collecting your children during the day – If you need to collect your child during the school day, simply come to the Office; we will contact your child's classroom and issue a leaving slip. We ask that you avoid collecting them during recess and lunchtimes as it is very difficult to locate children in the playground. **Please do not** arrive between 11.10–11.30am, and 1.00-1.50pm. Thank you for your cooperation.

Stage One Choir – will commence in Term Two. Information will be sent to families towards the end of this term.

MOWBRAY OFFICE TEAM

North Shore Zone PSSA



Dear Parents and Caregivers

The North Shore PSSA committee represent 13 schools' primary schools across the North Shore with inter-school sports competitions and Sydney North Regional PSSA sports trials and competitions.

In 2024, the committee with support of Principals and schools have decided to trial a gala day system for our Summer and Winter inter-school competitions.

There are several reasons to support our decision including, cost and availability of transport, oval bookings and supporting all schools to allow more participation.

The details of the 2024 inter-school competitions run by the North Shore Zone PSSA are:

2024 Summer competitions details:

Summer Sports offered in Term 1 and 4:

All Gala days will run from 10am - 2pm. Bus transport organised and invoiced by schools.

- **T-Ball – Years 3-6**
- **Oz Tag – Year 5 & 6 only**

Once the competition draw is created, information will be provided to families from each school

Dates for Summer Gala Days

Term 1

- Friday Week 6 - 8/3/24
- Friday Week 8 – 22/3/24

Term 4

- Friday Week 3 – 1/11/24
- Friday Week 4 – 8/11/24

2024 Winter competitions details:

Winter Sports offered in Term 2 and 3:

All Gala days will run from 10am - 2pm. Bus transport organised and invoiced by schools.

- **AFL Year 3 & 4 only**
- **Netball – Year 5 & 6 only**
- **Soccer – Year 5 & 6 only**

Once the competition draw is created, information will be provided to families from each school

Dates for Winter Gala Days

Term 2

- Friday Week 4 – 24/5/24
- Friday Week 7 – 14/6/24
- *(Backup Friday Week 9 – 28/6/24)*

Term 3

- Friday Week 2 – 2/8/24
- Friday Week 4 – 16/8/24

Kind regards,

Alan Russel

North Shore Zone PSSA President
Lane Cove Public School



USING 'KISS AND RIDE' ON MOWBRAY ROAD AT 3:10PM

This is a reminder for all parents who use the 'Kiss and Ride' area. Please wait in the designated 'PICK-UP ZONE' only. Please do not use the bus zone as a waiting area. If there is no space available in the pick-up zone, you may have to drive around the block to try again.

DO NOT REVERSE PARK INTO A SPACE AS THIS PREVENTS ALL CARS FROM MOVING FORWARD IN THE QUEUE.

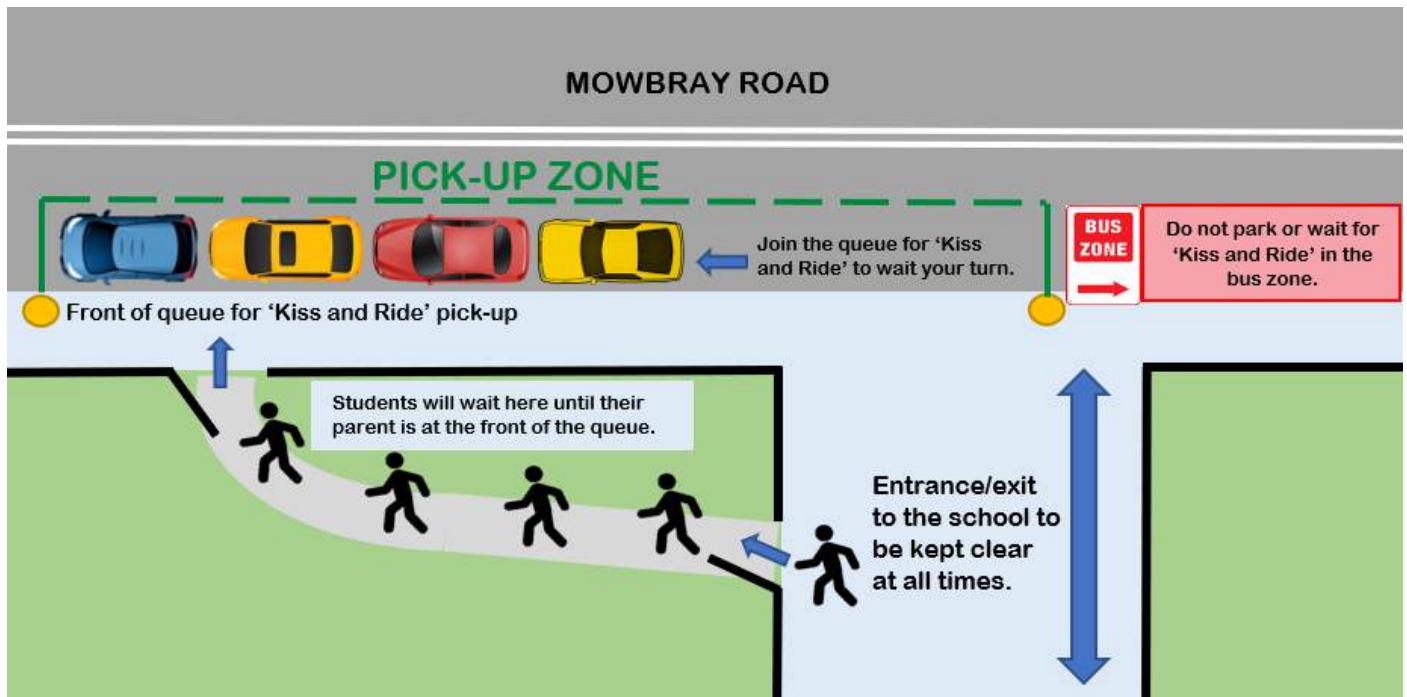

Please adhere to the signs in our 'Kiss and Ride' zone.

Maximum stopping time 2 minutes only.

Driver must remain with vehicle at all times.

If you are using 'Kiss and Ride' please ask your child to be prompt in coming to the waiting area at 3:10pm. Students should enter the car independently. If your child requires assistance, please park elsewhere and walk into the school grounds to meet your child.

NAPLAN

Information for parents and carers

2024

Why do students do NAPLAN?

The National Assessment Program – Literacy and Numeracy (NAPLAN) is a literacy and numeracy assessment that students in Years 3, 5, 7 and 9 sit each year. It is the only national assessment all Australian students have the opportunity to undertake.

As students progress through their school years, it is important to check how well they are learning the essential skills of reading, writing and numeracy.

NAPLAN assesses the literacy and numeracy skills that students are learning through the school curriculum and allows parents/carers to see how their child is progressing against national proficiency standards.

NAPLAN is just one aspect of a school's assessment and reporting process. It does not replace ongoing assessments made by teachers about student performance, but it can provide teachers with additional information about students' educational progress.

NAPLAN also provides schools, education authorities and governments with information about how education programs are working and whether young Australians are achieving important educational outcomes in literacy and numeracy.

Your child will do the NAPLAN tests online

Online NAPLAN tests are designed to provide precise results and are engaging for students. The tests are tailored (or adaptive) which means that each test presents questions that may be more or less difficult depending on a student's responses. This helps students remain engaged with the assessment.

Tailored testing allows a wider range of student abilities to be assessed and measures student achievement more precisely. A student's overall NAPLAN result is based on both the number and complexity of questions they answer correctly. Your child should not be concerned if they find questions challenging; they may be taking a more complex test pathway.

All Year 3 students will continue to complete the writing assessment on paper.

What does NAPLAN assess?

NAPLAN assesses literacy and numeracy skills that students are learning through their regular school curriculum.

Students sit assessments in writing, reading, conventions of language (spelling, grammar and punctuation) and numeracy. The questions assess content linked to the Australian Curriculum: English and Mathematics.

All government and non-government education authorities contribute to the development of NAPLAN test materials.

To find out more about NAPLAN, visit nap.edu.au.

Participation in NAPLAN

NAPLAN is for all Year 3, 5, 7 and 9 students. ACARA supports inclusive testing, so all students have the opportunity to participate in the national assessment program.

Adjustments are available for students with disability who have diverse functional abilities and needs.

Schools should work with parents/carers and students to identify, on a case-by-case basis, reasonable adjustments required for individual students with disability to access NAPLAN. Adjustments should reflect the support normally provided for classroom assessments.

To help inform these decisions, you may consult the [NAPLAN public demonstration site](#), the [Guide for schools to assist students with disability to access NAPLAN](#), and our [series of videos](#) where parents/carers, teachers and students share their experiences in using NAPLAN adjustments.

In exceptional circumstances, a student with a disability that severely limits their capacity to participate in the assessment, or a student who has recently arrived in Australia and has a non-English speaking background, may be granted a formal exemption.

Your school principal and your local test administration authority can give you more information on adjustments for students with disability or the process required to gain a formal exemption.

What can I do to support my child?

Students are not expected to study for NAPLAN. You can support your child by reassuring them that NAPLAN is a part of their school program and reminding them to simply do their best. Some explanation of NAPLAN is useful to help students understand and be comfortable with the format of the tests; however, it is not necessary for parents/carers to do this. Teachers will ensure students are familiar with the types of questions in the tests and will provide appropriate support and guidance.

ACARA does not recommend excessive preparation for NAPLAN or the use of services by coaching providers.

See the types of questions and tools available in the online NAPLAN assessments at [NAP - Public demonstration site](#).

How is my child's performance reported?

From 2023, NAPLAN results are reported against proficiency standards. There is a standard for each assessment area at each year level. Proficiency standards provide clear information on student achievement. They are set at a challenging but reasonable level expected for the child at the time of NAPLAN testing, based mainly on what has been taught in previous years of schooling. Student achievement is shown against 4 levels of proficiency: Exceeding, Strong, Developing and Needs additional support.

A NAPLAN individual student report will be provided by your child's school later in the year. If you do not receive a report, you should contact your child's school.

What if my child is absent from school on NAPLAN test days?

Where possible, schools may arrange for individual students who are absent at the time of testing to complete missed tests at another time during the school's test schedule.

How are NAPLAN results used?

- Students and parents/carers use individual results to discuss progress with teachers.
- Teachers use results to help identify students who need greater challenges or extra support.
- Schools use results to identify strengths and areas of need to improve teaching programs, and to set goals in literacy and numeracy.
- School systems use results to review the effectiveness of programs and support offered to schools.
- The community can see information about the performance of schools over time at [myschool.edu.au](#).

Where can I get more information?

For more information about NAPLAN:

- contact your child's school
- contact your local test administration authority at [nap.edu.au/TAA](#)
- visit [nap.edu.au](#)

To learn how ACARA manages personal information for NAPLAN, visit [nap.edu.au/naplan/privacy](#).

NAPLAN timetable

The NAPLAN test window is 9 days. This is to accommodate schools that may not have the capacity to complete the tests in a shorter time frame.

The NAPLAN test window starts on Wednesday 13 March 2024 and finishes on Monday 25 March 2024. Schools will schedule the tests as soon as possible within the testing window, prioritising the first week.

Test	Scheduling requirements	Duration	Test description
Writing	<ul style="list-style-type: none">• Year 3 students do the writing test on paper and on day 1 only.• Years 5, 7 and 9 writing must start on day 1 (schools must prioritise completion of writing across days 1 and 2, with day 2 only used where there are technical/logistical limitations).	Year 3: 40 min Year 5: 42 min Year 7: 42 min Year 9: 42 min	Students are provided with an idea or topic called a "writing stimulus" or "prompt" and asked to write a response in a particular genre (narrative or persuasive writing).
Reading	<ul style="list-style-type: none">• To be completed after the writing test	Year 3: 45 min Year 5: 50 min Year 7: 65 min Year 9: 65 min	Students read a range of informative, imaginative and persuasive texts, and then answer related questions.
Conventions of language	<ul style="list-style-type: none">• To be completed after the reading test	Year 3: 45 min Year 5: 45 min Year 7: 45 min Year 9: 45 min	Students are assessed on spelling, grammar and punctuation.
Numeracy	<ul style="list-style-type: none">• To be completed after the conventions of language test	Year 3: 45 min Year 5: 50 min Year 7: 65 min Year 9: 65 min	Students are assessed on number and algebra, measurement and geometry, and statistics and probability.

LIBRARY NEWS

Library Borrowing and Returns



The students have had a super start to the year with their library borrowing routines. It is great to see most of our returning students remembering to bring their library bags and return their books on their library day.

Please check your child’s library day to ensure they have a library bag.

We were particularly excited to welcome Kindergarten students to their first library session last week!

Thank-you to our marvellous parent helpers who assist with covering our new books. A special thank-you to Sarah (Daisy – Year 2) for her tireless help covering and support to the library.

If you can help cover books, please pop into the library. We will give you a few books (plus either contact or plastic, sticky tape) to take home and cover.



This year’s challenge opens on 26th February 2024 and online Student Reading Records need to be completed by 23rd August 2024.

Challenge level	Total number of books to be read	Minimum number of PRC books	Maximum number of Personal Choice books	Booklists included as PRC book choices
K-2	30	20	10	K-2, 3-4, 5-6
3-4	20	10	10	3-4, 5-6, 7-9
5-6	20	10	10	5-6, 7-9

LIBRARY NEWS

K-2 students will all participate in the challenge at school, during their library sessions and their online reading record will be completed by the Teacher Librarian.

3-6 students are encouraged to participate in this great reading initiative. At the end of the year, all participants receive a certificate from the NSW Premier. Mowbray Public School always has a very impressive participation rate. Keep up the great work, Mowbray!

Please see below the various certificates depending on the number of years a student participates in the challenge.

Year of completing the challenge	Certificate awarded
First year	Challenge completion certificate
Second year	Challenge completion certificate
Third year	Challenge completion certificate
Fourth year	Gold certificate
Fifth year	Challenge completion certificate
Sixth year	Challenge completion certificate
Seventh year	Platinum certificate
Eighth year	Challenge completion certificate
Ninth year	Challenge completion certificate
Tenth year	Challenge completion certificate
Every year from Year 3 to Year 9 (inclusive) OR SRR count of 10 (ten years completing the challenge). Only Year 9/10 students are eligible (please see rule 11b below)	PRC medal

Happy Reading Adventures!

"The more that you read, the more things you will know. The more you learn, the more places you'll go." —Dr Seuss

- **Mrs Dana Duveck-Steele, Ms Tetella De Lorenzo, Mrs Jennie Neil-Smith**



Fundraising Friday

Iceblocks!



Term 1: Fridays Weeks 5-10



Help our Sponsor Children by making a gold coin donation.



Mowbray's sponsorship makes a positive impact on these children's lives, helping them access education, health care, clean water and food.



Sun or no sun, celebrate the end of the week with a delicious iceblock!
Money collected in class. SRCs will collect & hand out iceblocks.

Remember to put your rubbish in the bin!



ChildFund
Australia

This is an SRC fund raising initiative for
ChildFund Australia

thank you



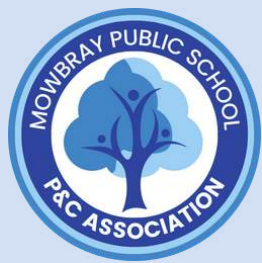

P&C Picks

Mowbray Public School P&C NEWSLETTER

CONTENTS

- Welcome BBQ
- Chocolate Raffle
- AGM
- P&C Executive

P&C AGM & MEETING

AGM Tuesday 19 March



We had a great turnout at our February meeting. Thanks to everyone who attended and brought a plate. Lovely to see some new faces.

The P&C Annual General Meeting (AGM) will be held online and in the the school library at 7.30pm on Tuesday 19 March. We will be electing our new P&C Executive for 2024 - we hope to see you there!

Contact secretary@mowbraypandc.org.au for meeting details.

NEXT P&C MEETING & AGM

Tuesday 19 Mar,
7:30pm
(in the library and online)

WORKING BEE



Friday 23 Feb



If you are available to help clean the 2nd Hand Uniform storage space and/or the canteen, please meet near the Lost Property area after school at 3.15pm on Friday. Volunteers are able to purchase 2nd hand uniforms only after the tidy up is completed. We hope to be finished by 4pm.

CLASS PARENTS

Class Parents appointed

Thanks to everyone who nominated to be their Class Parent for 2024 and those who agreed with a little encouragement :) We now have Class Parents for all classes! If you are not sure who yours is, please contact your class teacher.



info@mowbraypandc.org.au

www.mowbraypandc.org.au

www.facebook.com/groups/MPsFF

[@mowbrayfamiliesandfriends](https://www.instagram.com/mowbrayfamiliesandfriends)



Welcome BBQ

Friday 1 March
3.20pm – 5.00pm

The annual Mowbray Welcome BBQ is a fantastic way to celebrate the new year, welcome new families, reacquaint with old and have some fun!

Enjoy a FREE SAUSAGE SIZZLE (limited quantity, so don't be late!) or bring your own picnic. Drinks and snacks available for purchase.

Meet some of our extra-curricular providers and meet your P&C Executive team to learn more about how you can get involved in the Mowbray PS community.

For event updates please check [facebook](#)

SECOND HAND UNIFORM SHOP

WELCOME BBQ

a community event presented by
Mowbray Public School P&C Assoc.

Contact: events@mowbraypandc.org.au



[< back](#)





Chocolate RAFFLE



15 delicious prizes to be won!

1st Prize – Mega Choc-alicious Hamper

2nd Prize – Medium Choc-tastic Hamper

3rd Prize – Small Choc-ariffic Hamper

12 x Runner Up Prizes – Choccy-treat Bag

HERE'S HOW YOU CAN HELP...

BUY OR SELL RAFFLE TICKETS! Tickets are available online only.

Buy now at www.raffletix.com.au/mowbraychocraffle2024

Ticket sales close Thursday, 21 March 2024

Draw Friday, 22 March 2024



DONATE CHOCOLATE TREATS to help fill the hampers! We will be accepting donations of chocolates in **Week 5 & 6 (Monday 26 February – Friday 8 March)** at the school office.

Nut free only please.

The raffle winners will be drawn on Friday, 22 March 2024 at Mowbray Public School, 635 Mowbray Rd, Lane Cove North using the raffletix platform. Winners will be announced online and contacted via email. Enquiries to fundraising@mowbraypandc.org.au



a fundraising event presented by Mowbray Public School P&C Assoc.

[< back](#)

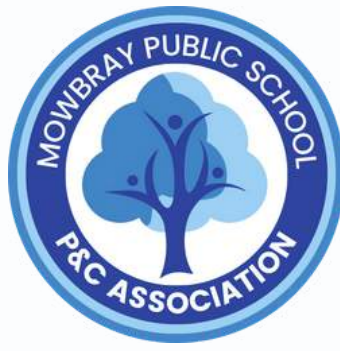

ANNUAL GENERAL MEETING

Shape the future of Mowbray!



Tuesday 19 March, 7.30pm

Under our constitution the Mowbray Public School Parents and Citizens Association (Mowbray P&C) are required to hold an AGM. It's basically a wrap up of the previous year.

At this meeting, all of our executive roles will be declared vacant and all financial members are able to nominate for a position on the Mowbray P&C Executive committee.

Look out for the AGM Notice and Agenda in Schoolstream or contact
secretary@mowbraypandc.org.au

P&C Executive Team



The P&C Executive Committee are responsible for the operation of the association. The Executive carry out the decisions of the P&C membership and ensure that P&C legislative obligations are met.

The Executive team work closely with the school to support Mowbray's students, families, staff and community members. Are you ready to join the team? Contact president@mowbraypandc.org.au

Office Bearers

The Office Bearers are responsible for the management functions of the P&C.

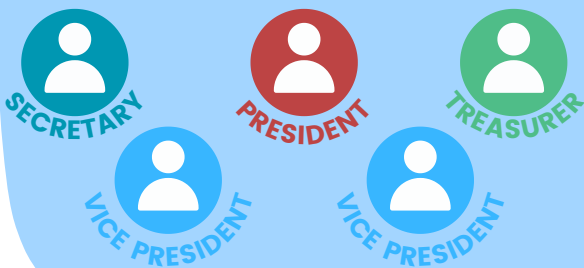

President

The P&C President is responsible for running the meetings and liaising between the school, P&C and wider community. They also oversee planning and activities as well as being the spokesperson for our P&C.

Secretary

Our Secretary is responsible for creating meeting agendas, taking minutes at meetings, maintaining records and handling correspondence.

Treasurer

Our Treasurer is responsible for the financial management of the P&C. They ensure that we are compliant with regulator requirements and submit audit and financial reporting.

Vice Presidents

We need 2 people for this role! Our Vice Presidents support the President by being their replacement when needed. They also support the other execs in their roles and help with planning and activities.

Other Executives

The P&C can have up to 6 additional Executive members.



The Music Convenor oversees the running of the Music Sub-committee (the Band and Strings Program).

Music Convenor



The Online Lead oversees the management and function of the P&C's social media accounts and website.

Online Lead



The Events and Fundraising Lead oversees the management and running of P&C fundraising and events. They develop the objectives and fundraising targets for the year and support volunteers to achieve these goals.

Events & Fundraising Lead



Executive members without a specific portfolio support other committee members in their roles.

Executive

Join the team, make a difference!





Sweet Temptation Patisserie are using Flexischools for lunch ordering at your school.

Quickly place lunch orders online with Flexischools!

- Download the Flexischools App
- Submit your email address to create an account.
- Confirm your email address via the registration email.
- Follow the registration process
- Add your students to your account.

Top-up your parent wallet or pay-as-you-go

Choose Visa, Mastercard, PayPal or direct deposit top-ups. Set auto top-ups, so you'll always have funds available.



Flexischools is provided by InLoop Pty Ltd (ABN 27 114 508 771) (trading as Flexischools) AFSL 471558. Any information provided is general only and does not take into account your objectives, financial situation or needs. Please read and consider the Combined FSG/PDS and TMD at www.flexischools.com.au/legal before acquiring or using the service.

**Download today and
simplify school life!**

CHESS!!

Learn to be a chess champion! Coaching for students in Year 1-6 at Mowbray Public School is held on:

Intermediate: Tuesdays from 3:10pm to 4:10pm, starting on 20 February 2024

Beginner: Tuesdays from 3:10pm to 4:10pm, starting on 20 February 2024

Learning and playing chess helps children develop their logical thinking and problem solving skills, improves their concentration and focus, while also being a great source of enjoyment. Activities include group lessons on a demonstration chess board or interactive whiteboard, puzzle solving and fun practice games.

Students earn merit awards by making checkmates, or by displaying skills and positive qualities, which all good chess players strive to develop.

Each student in the Chess program will also receive access to Chess Squad <https://www.chesssquad.com/> which is an online teaching/playing platform.

If your child is interested in taking part in the class, please email office.sydneyacademy@gmail.com for an enrolment form. For all enquiries, please contact Sydney Academy of Chess on (02) 9745 1170.

THE LANGUAGE COMPANY PRESENTS

MOWBRAY PUBLIC SCHOOL

MANDARIN CLASS



JOIN US
TERM 1 2024

WEDNESDAYS AFTER SCHOOL
3:15PM - 4:15 PM

ENROL TODAY!



WWW.THELANGUAGECOMPANY.COM.AU



THE LANGUAGE COMPANY



ENQUIRIES@THELANGUAGECOMPANY.COM.AU



PLAY FOOTBALL @RANGERS

**ALL JUNIOR REGISTRATIONS
ARE NOW OPEN!**

**REGISTER ON THE RANGERS
WEBSITE AND WE WILL
ALLOCATE YOU TO A TEAM
TRAINING WILL COMMENCE
MID-MARCH & ROUND 1
MATCHES ON 6TH APRIL**



For more details visit
www.chatswoodrangers.com.au

Email us at
juniorfootball@chatswoodrangers.com.au



CALLING ALL BOYS & GIRLS AGED 4 & UP!

Come join our family friendly club:

- Non contact LeagueTag U6's
- Tackle ready program U7's
- Mini-Footy U8's
- Mod-League U9's to U12's
- International 13yrs +
- Trained coaches
- Registration includes jersey, shorts, socks, training top, player insurance & a season of fitness, fun and footy mates!

SEASON RUNS APRIL - AUGUST

FREE COME & TRY:

Tuesday 20th February 4.30pm -
6.00pm @ Pottery Green
playing field.

Tuesday 5th March 4.30pm -
6.00pm @ Burns Bay Reserve
playing field.

 /lanecovetigers

 officiallanecovetigers

Find out more

president@lanecovetigers.com.au

 0417 404 236

lanecovetigers.com.au





9-12 GIRLS LEAGUETAG

Calling all **GIRLS** aged 9- 12 to come & join our League Tag (non contact) team:

- All female competition
- Trained coaches
- Registration includes jersey, shorts, socks, training top, player insurance & a season of fitness, fun and footy mates!

SEASON RUNS APRIL - AUGUST

FREE COME & TRY:

Tuesday 20th February 4.30pm - 6.00pm @ Pottery Green playing field.

Tuesday 5th March 4.30pm - 6.00pm @ Burns Bay Reserve playing field.

 /lanecovetigers

 officiallanecovetigers

Find out more

president@lanecovetigers.com.au

 0417 404 236

lanecovetigers.com.au



JOIN **NORTH** SYDNEY **UNITED** FOOTBALL **CLUB**

**Kick off your child's football adventure now! Join U6 and U7
Social Community Football.**

Discover the North Shore's best value, community focused football club.
Play with schoolmates and friends, or let us assist you in finding the
perfect team.



*Only \$145 for 6
months (pre-season
training plus the
winter season) -
including a full
playing kit.*

** \$50 Active Kids Voucher may
also apply*

Register Today

www.northsydneyunited.com.au





234.50 for 3
days! Offer
ends March
10!

PROGRAM INCLUDES

- 01 9-3pm each day
- 02 Rugby, AFL, Soccer, Netball and Basketball on offer
- 03 Suitable for all ages and skill levels
- 04 Guest appearances at selected programs



It was overall very positive and the kids made great connections with coaching staff and other participants



THREE DAY SCHOOL HOLIDAY SPORTS CAMP!

Dates

Autumn school holidays. See website for more details

LOCATIONS

- ELS Hall Park, North Ryde
- Lionel Watts Reserve, Frenchs Forest
- Ryde Aquatic Leisure Centre, Ryde
- Sydney Academy of Sport, Narrabeen
- Macquarie University Sports and Aquatic Centre, North Ryde



Contact Us:

1300 914 368

admin@australiansportscamps.com.au

More Information:

australiansportscamps.com.au

KIDS



CHATSWOOD

TABLE TENNIS

K-6 - JOIN NOW

WED, FRI, SAT - SMALL GROUP TRAINING
(MAXIMUM 3 STUDENTS PER SESSION)

NORTH SHORE TABLE TENNIS ACADEMY

NORTHSHORETTA@OUTLOOK.COM 0450 299 191 (COACH WU)

Wednesday	16:00-17:00 17:00-18:00 18:00-19:00
Friday	16:00-17:00 17:00-18:00 18:00-19:00
Saturday	15:00-16:00 16:00-17:00 17:00-18:00

Coached by Chinese National
Accredited Senior Table Tennis Coach,
with 30+ years kids coaching experience



46 BEACONSFIELD ROAD CHATSWOOD
(ENTRY VIA DALRYMPLE AVE)

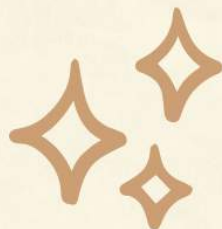

MUSIC LESSONS

LEARN TO SING OR PLAY AN
INSTRUMENT IN A FUN AND
SUPPORTIVE ENVIRONMENT.



SHENOA MUSIC

SHENOAMUSIC.COM

SINGING | GUITAR | PIANO
& MUSIC PRODUCTION



OPEN NOW FOR TERM 1 BOOKINGS
SHENOASOUTHGATEMUSIC@GMAIL.COM



WGHS OPEN DAY

FAMILIES WILL EXPERIENCE STUDENT LEAD TOURS AND PRESENTATIONS FROM MEMBERS OF OUR SCHOOL COMMUNITY.

ADDRESS: 151 MOWBRAY RD, WILLOUGHBY, NSW. 2068

PHONE: 9958 4141

WEDNESDAY 20 MARCH 2024

SESSIONS FROM 8.15AM - 3.00PM

REGISTRATION BY 5PM FRIDAY 15 MARCH ESSENTIAL

[REGISTER](#)



Willoughby Girls High School

A Leader in Girls Education



WILLOUGHBY CITY
LIBRARY

What's on at Willoughby City Library

Term 1 2024



Reader pens available to borrow - great for learning English, Spanish or French and as a supportive tool for those with reading difficulties such as dyslexia.



STEM workshops for kids!
Over 4 one hour sessions, unlock your child's natural curiosity, as they begin exploring how the world works! \$40 + booking fee .



Kids create! at Artarmon, Northbridge and West Chatswood Libraries. Monthly crafting sessions for 5-10 year olds and their families.



Self Guided Creator Kits available at Chatswood Library, including: Edison Bots, mBots, Makey Makey, Stikbots and Stikbot Scorch, and Raspberry Pi

Visit our website to register,
and for more information on upcoming events.

libraries.willoughby.nsw.gov.au

